三菱PLC傳輸教育訓練

主編：　　卫伟
製作：　　卫伟
日期：　2010年12月15日

1. 三菱PLC編輯畫面

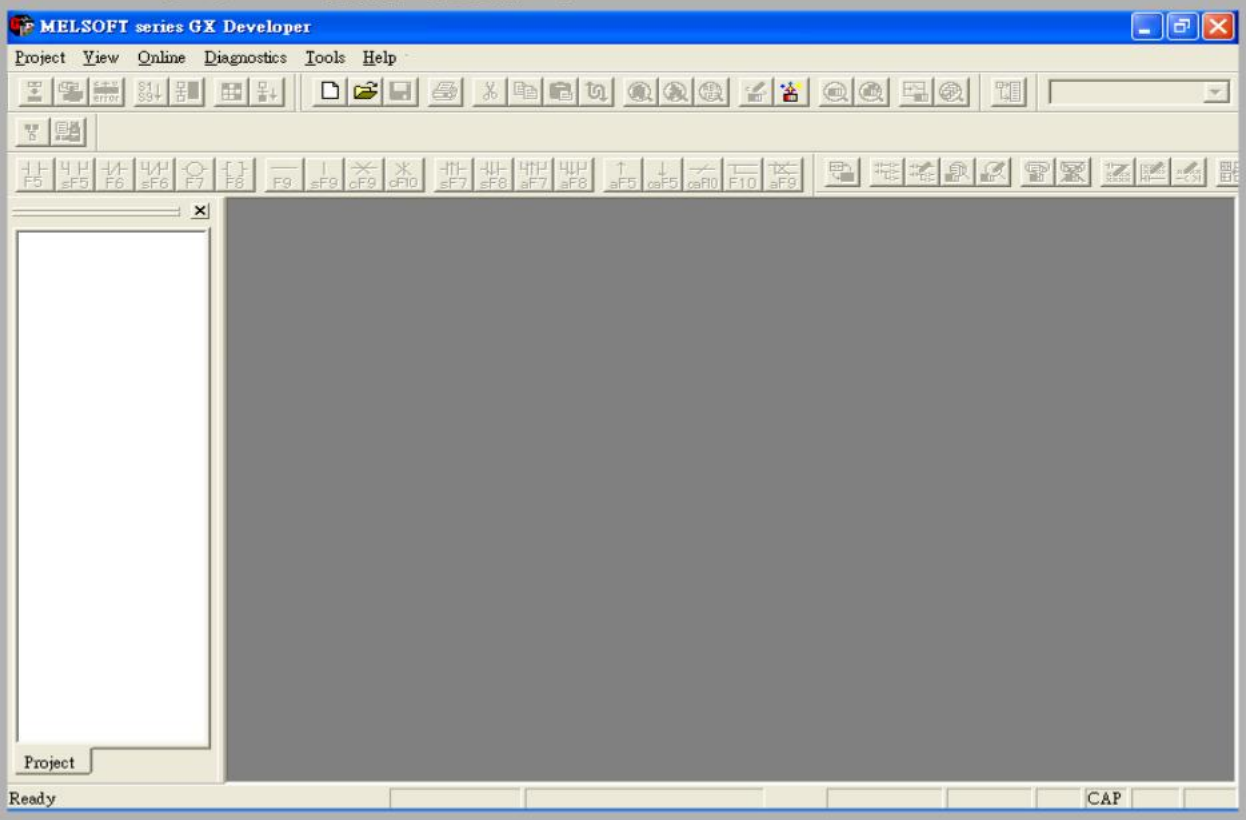
MELSOFT series GX Developer
Project View Online Diagnostics Tools Help
Project
Ready
CAP

2. PLC程式下載(畫面一)

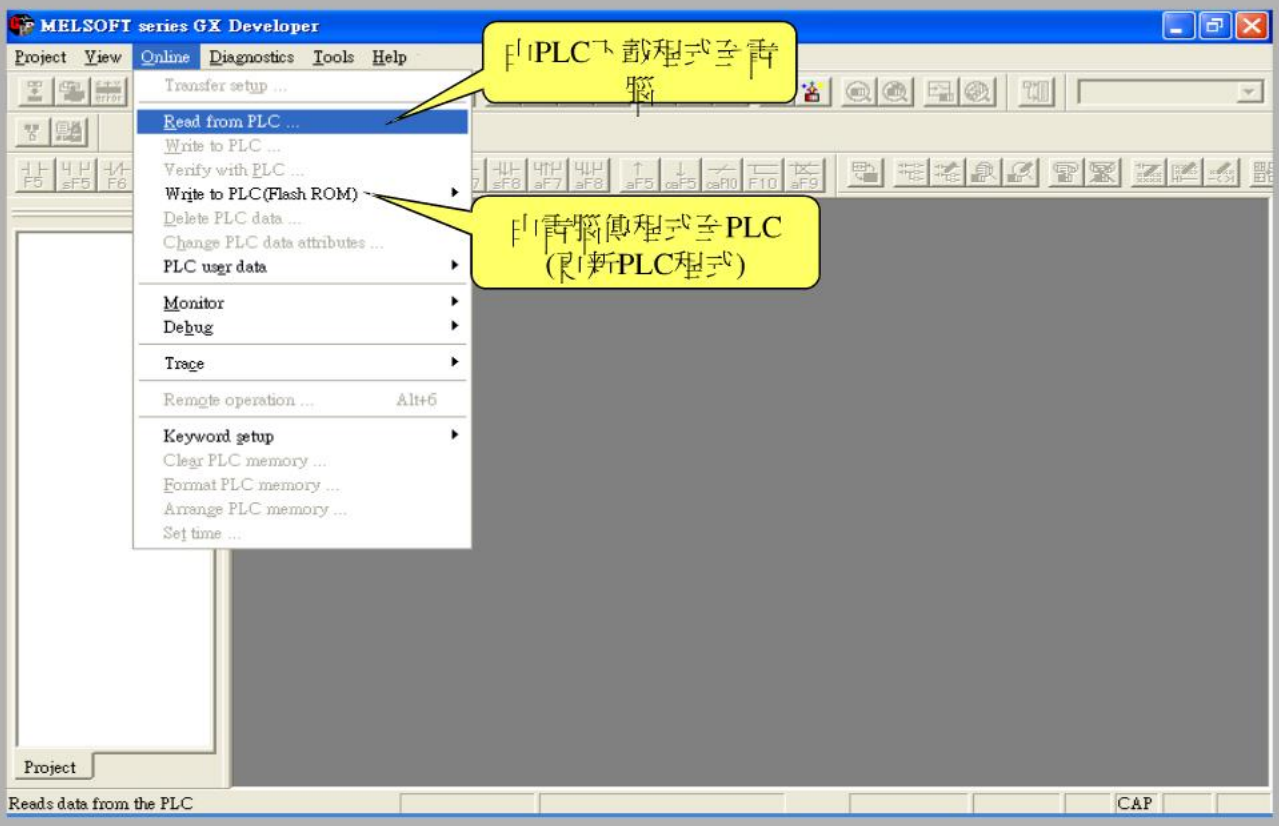

3. PLC程式下載(畫面二)

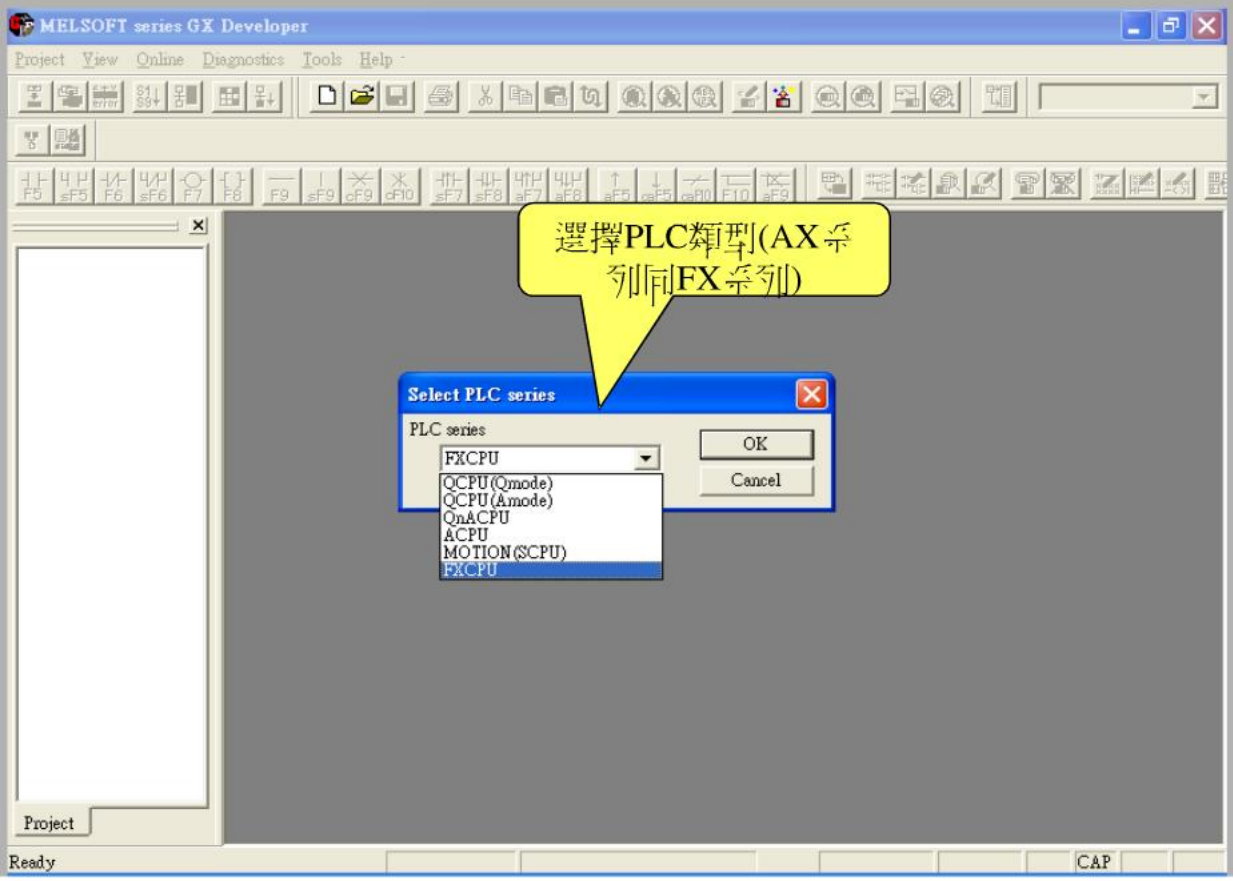

4. PLC程式下載(畫面三)

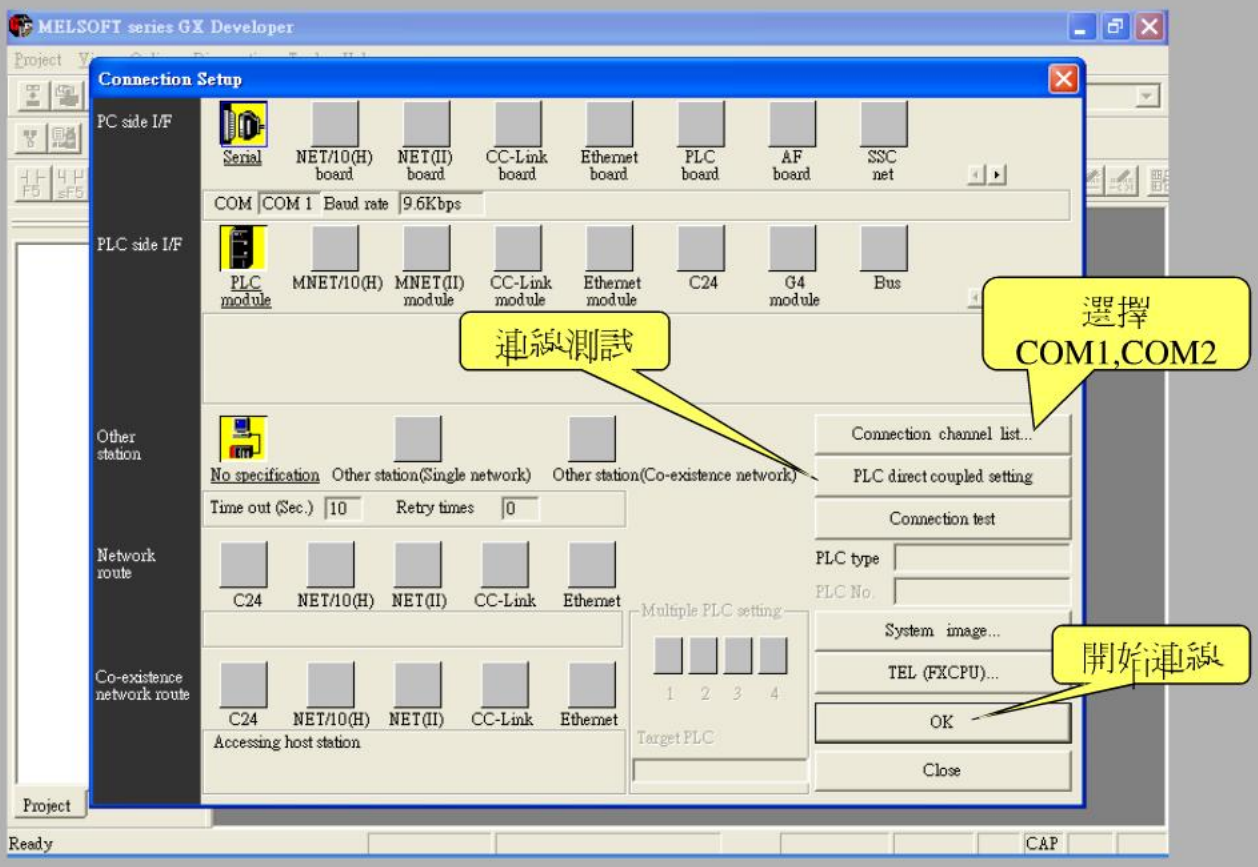

5. PLC程式下載(畫面四)

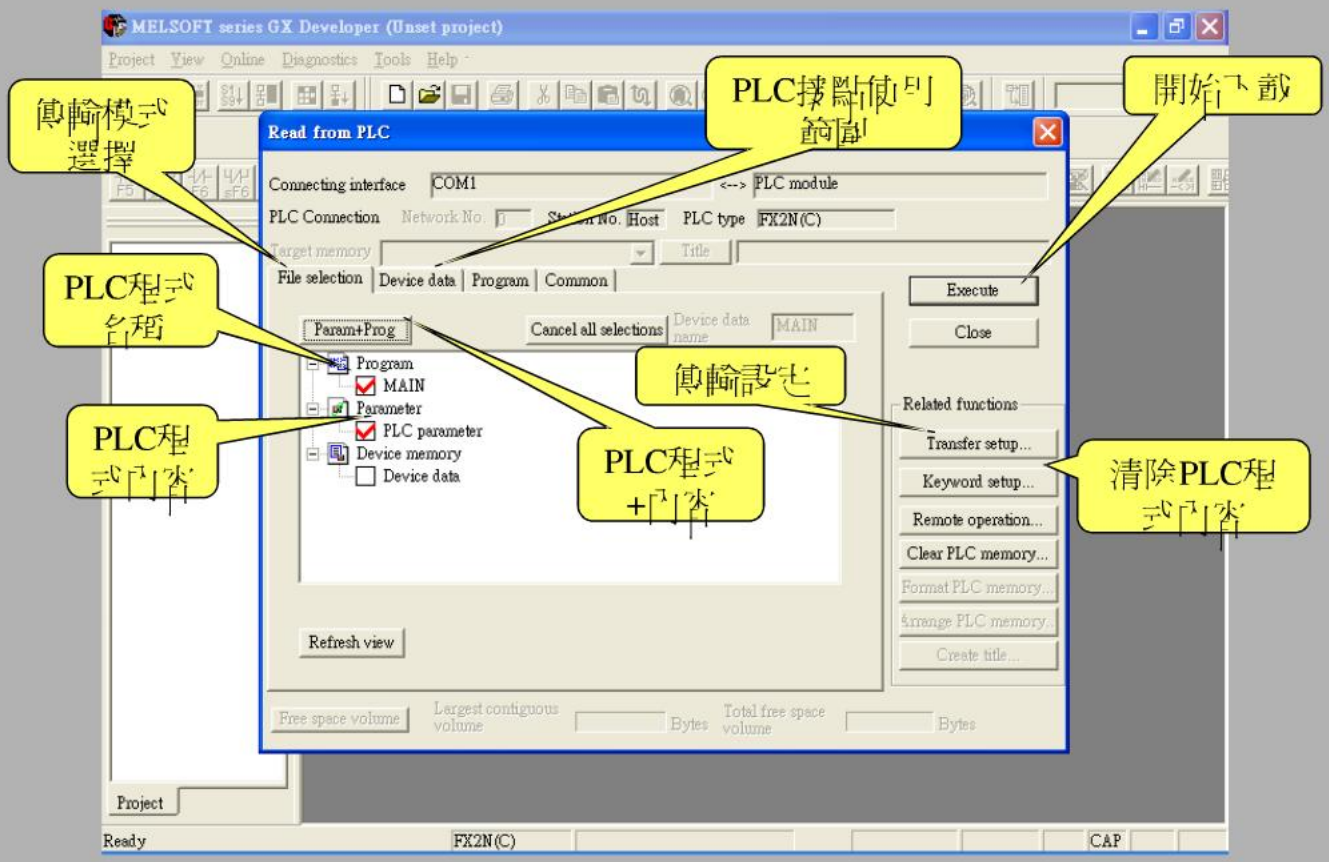

6. PLC程式下載(畫面五)

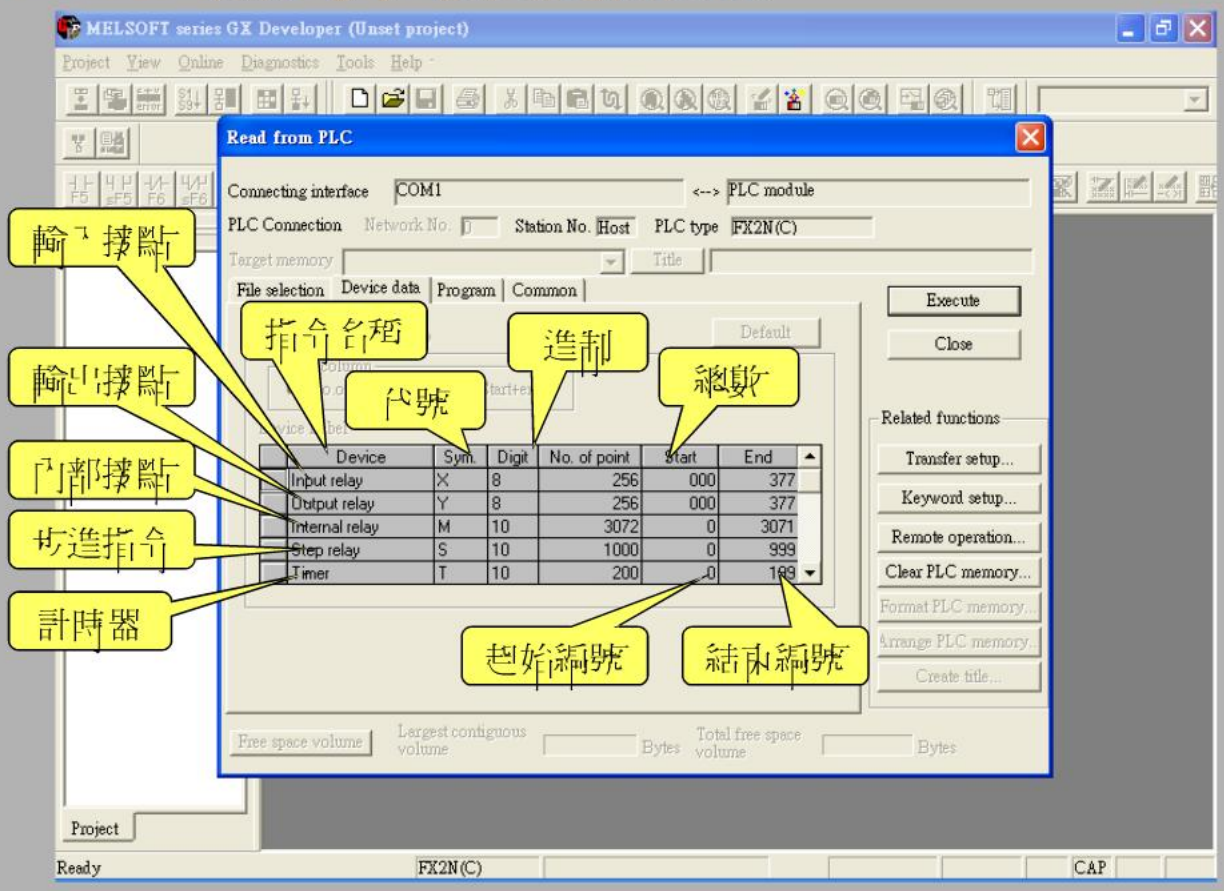

7. PLC程式下載(畫面六)

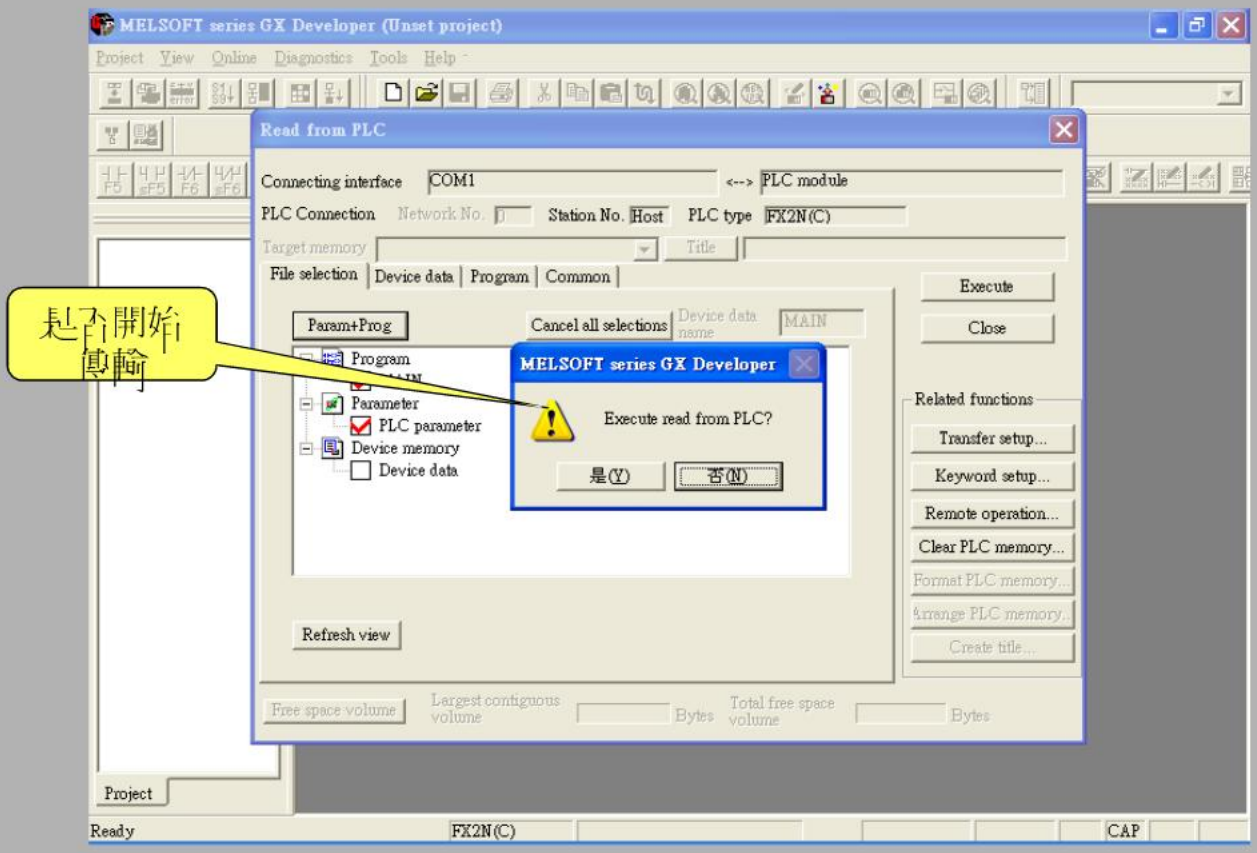

8. PLC程式下載(畫面七)

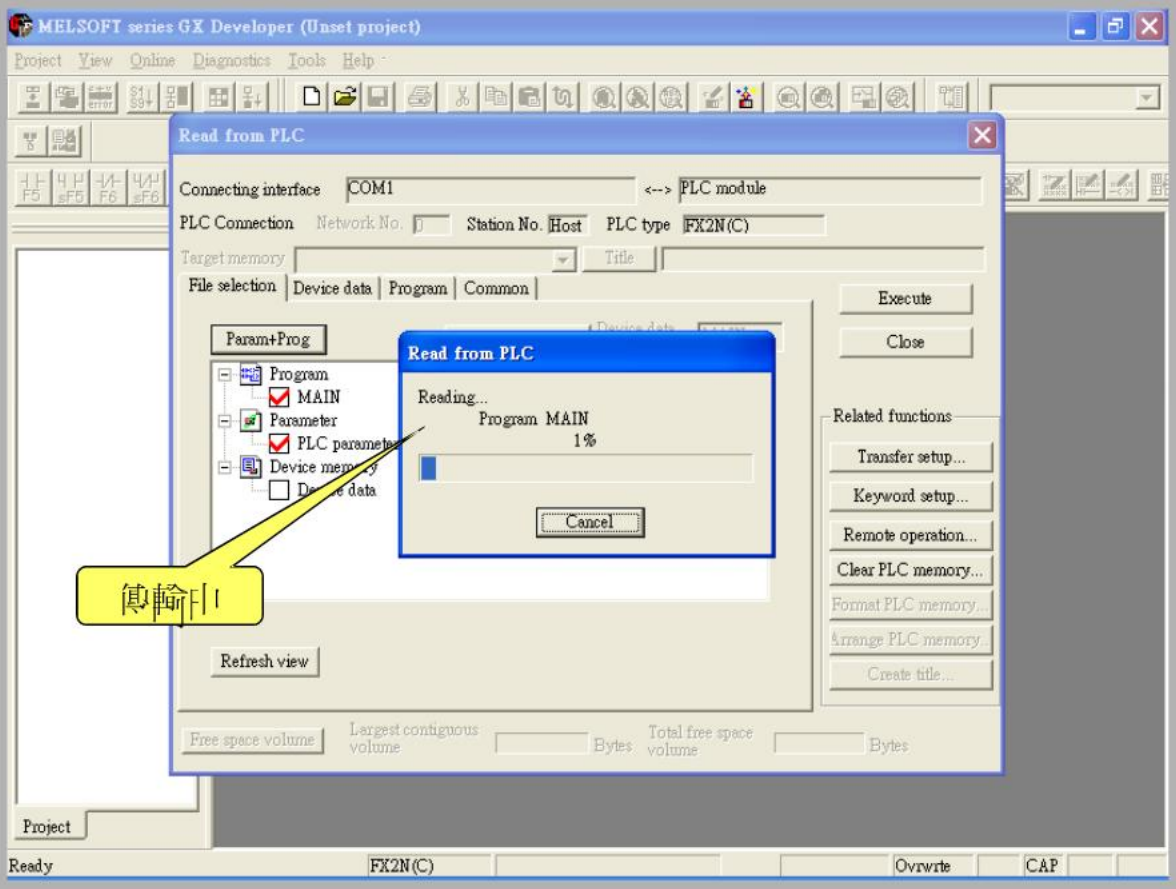

8. PLC程式編輯(畫面一)

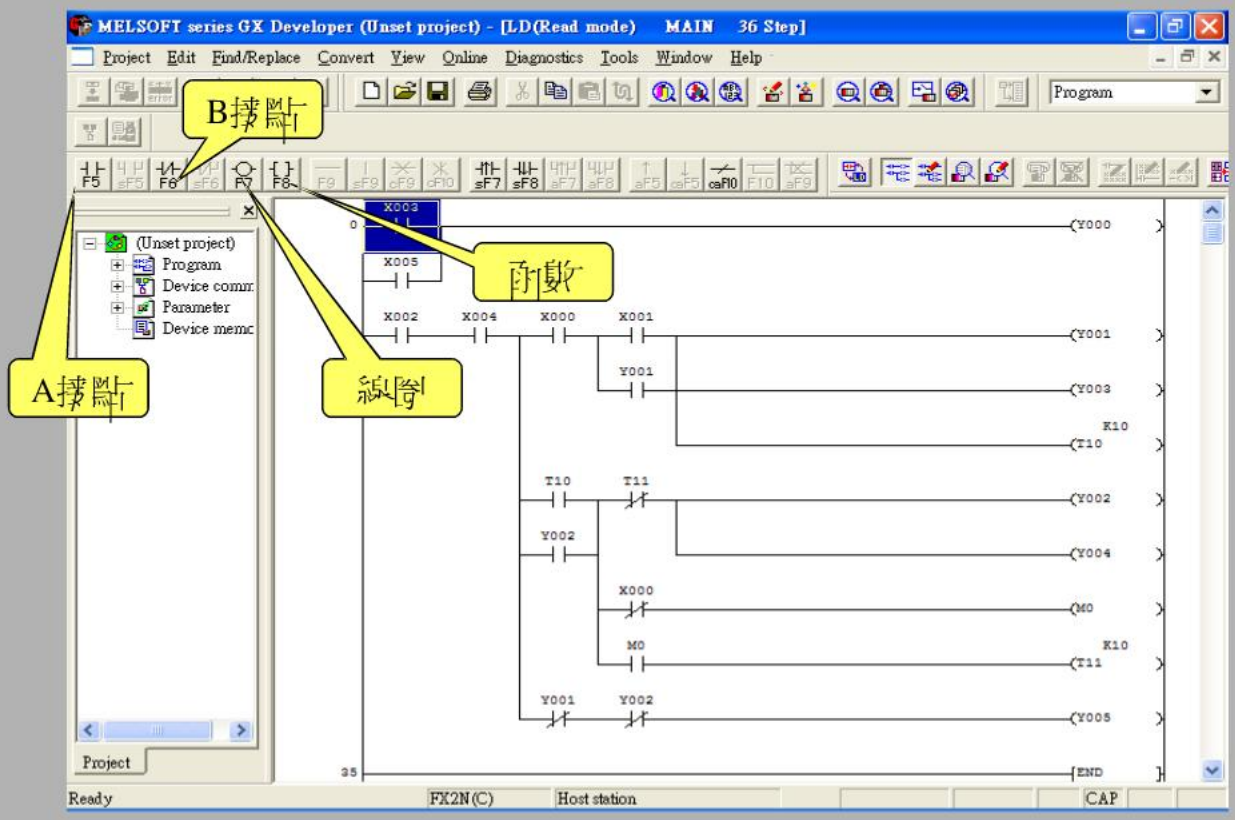

10. PLC程式編輯(畫面二)

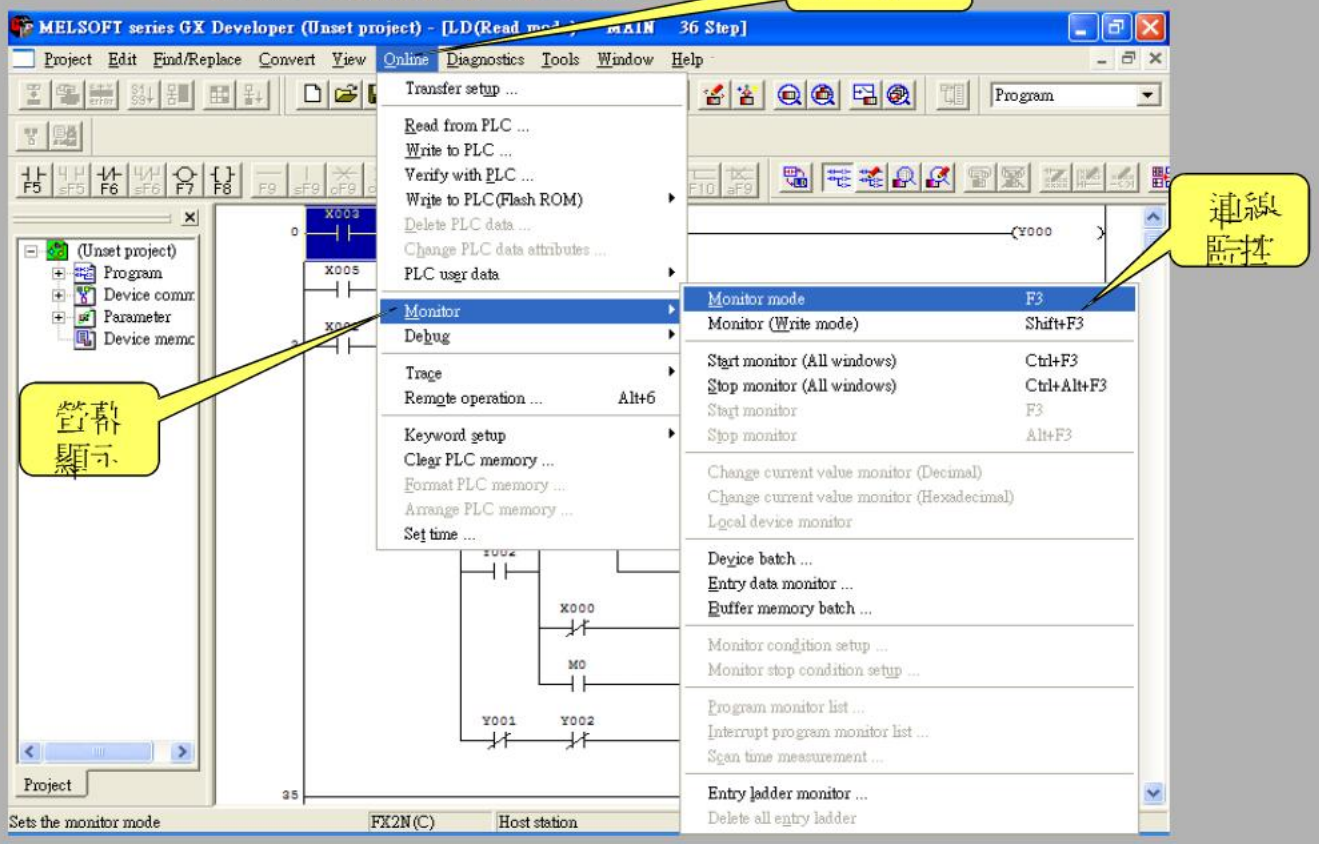

11. PLC程式編輯(畫面三)

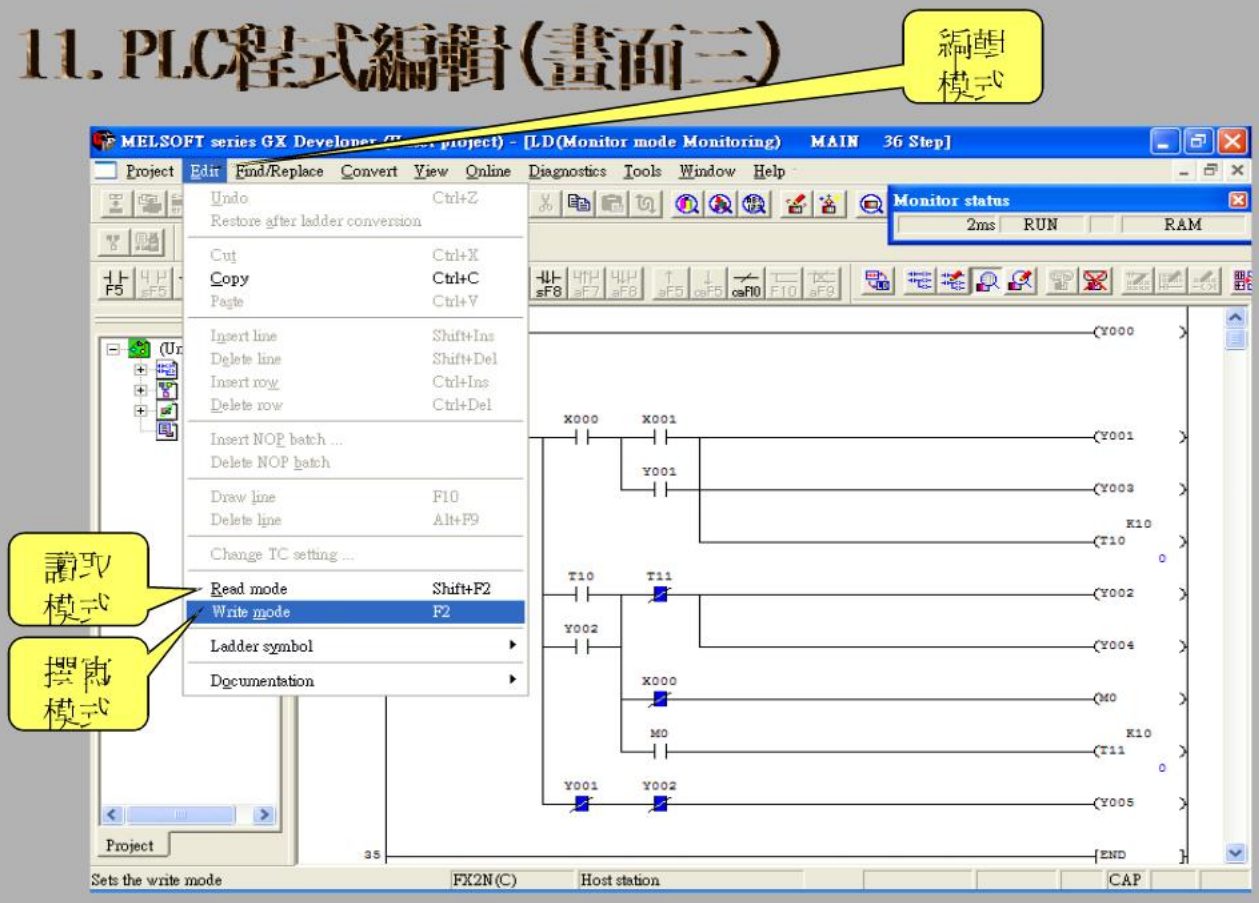

12. PLC程式編輯(畫面四)

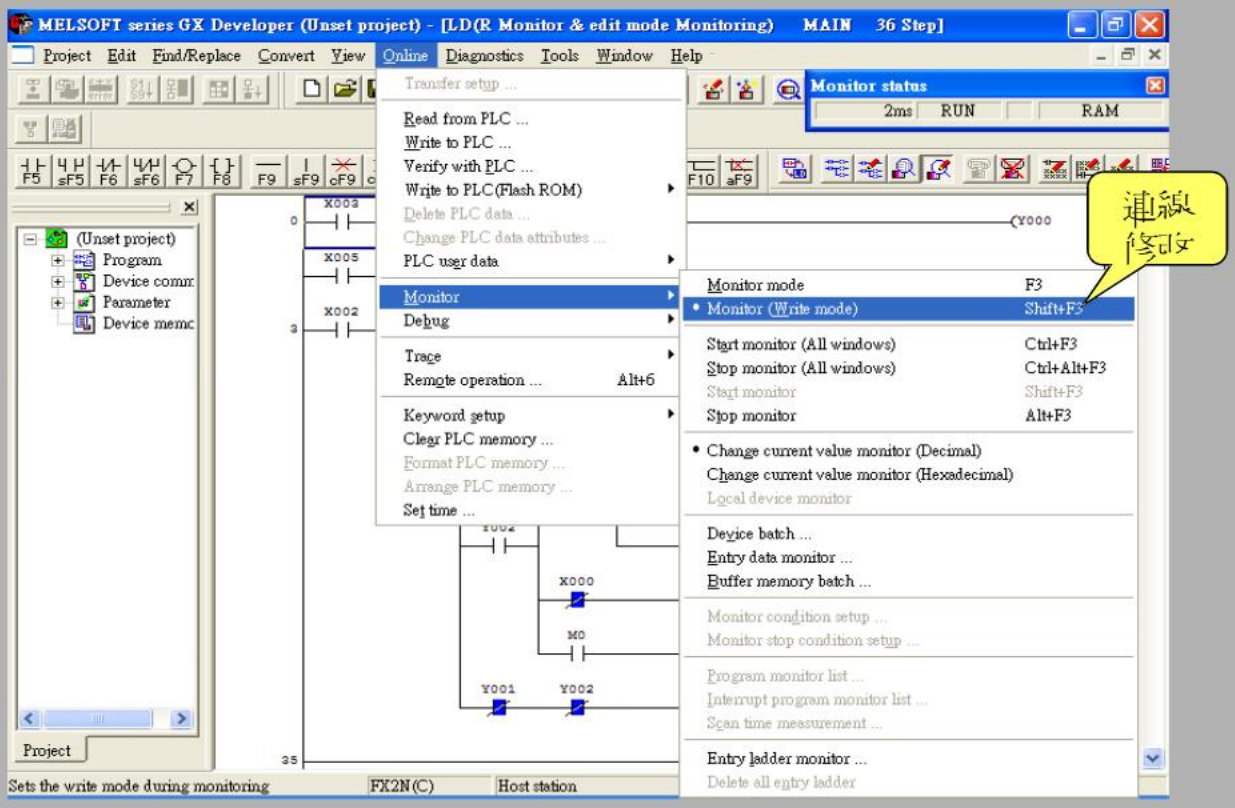

14. PLC程式編輯(畫面六)

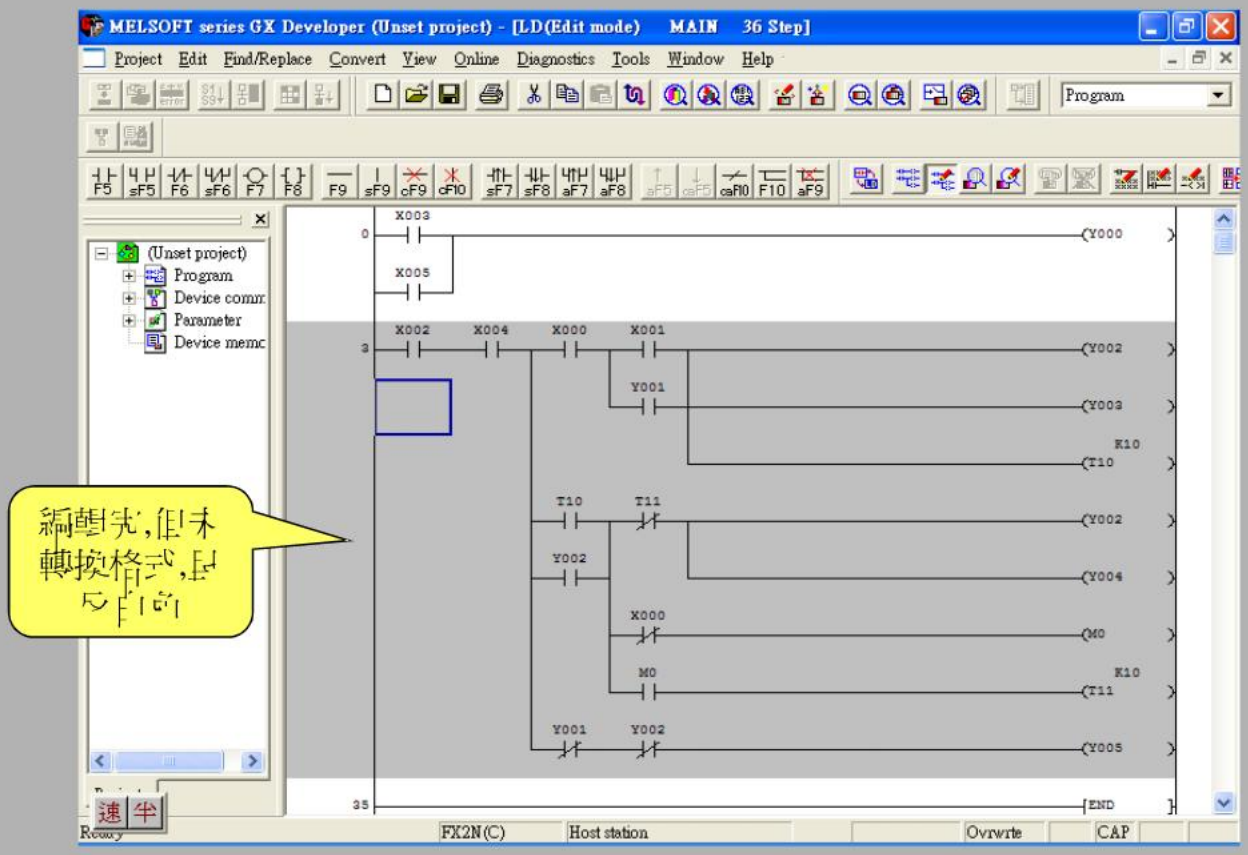

13. PLC程式編輯(畫面五)

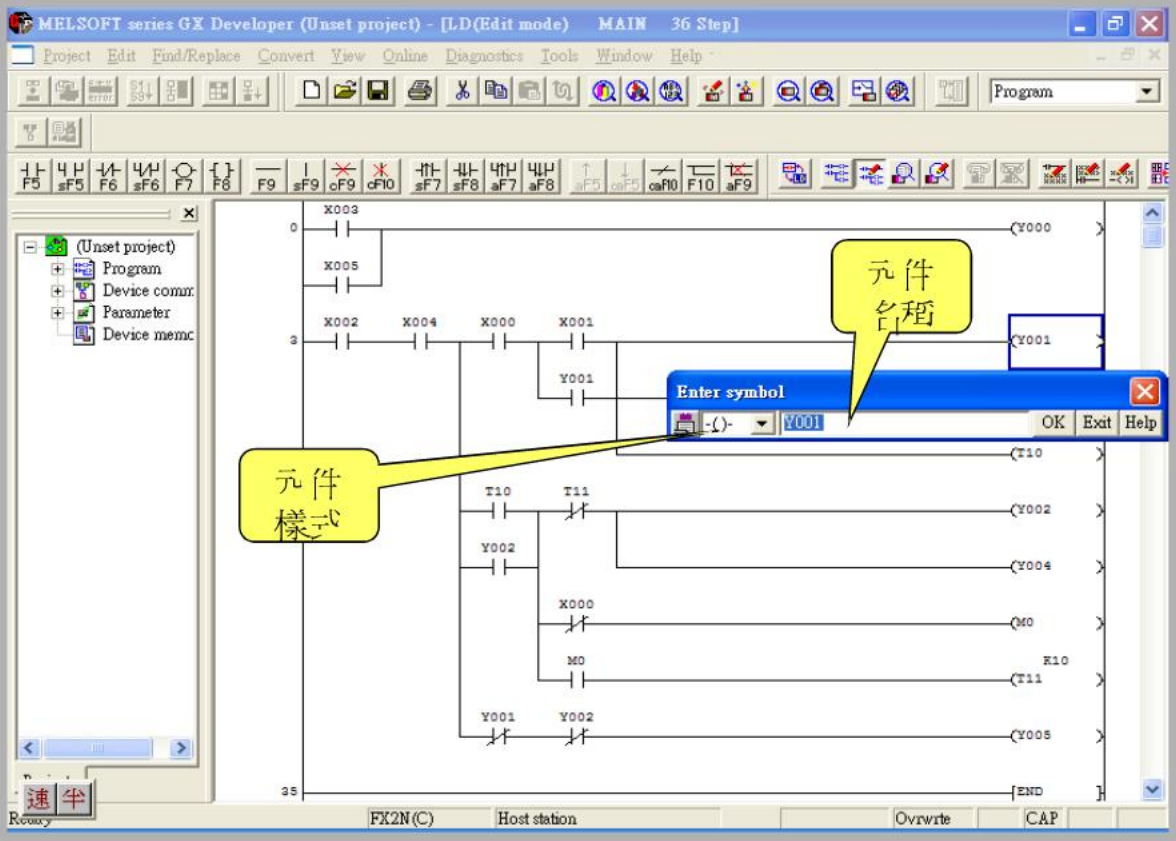

15. PLC程式編輯(畫面七)

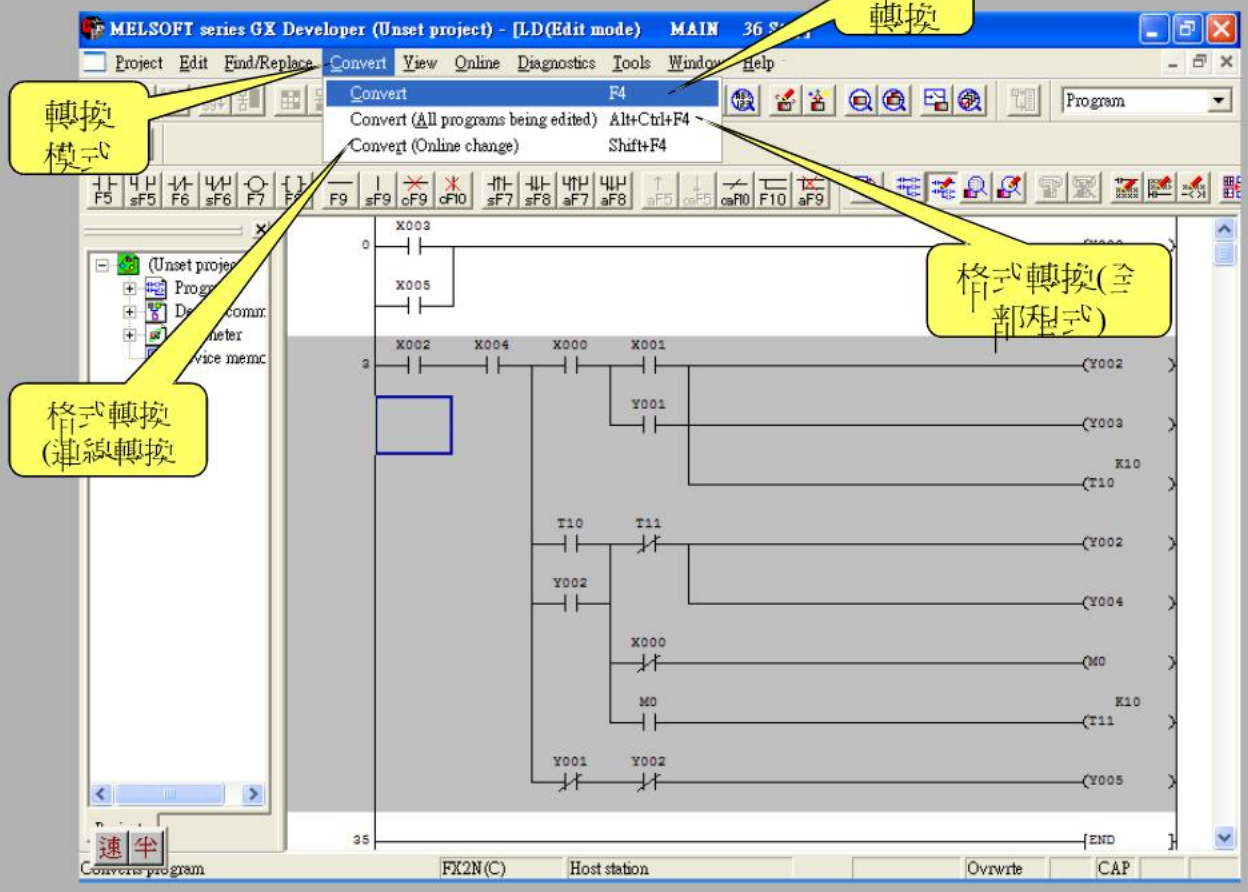

16. PLC程式編輯(畫面八)

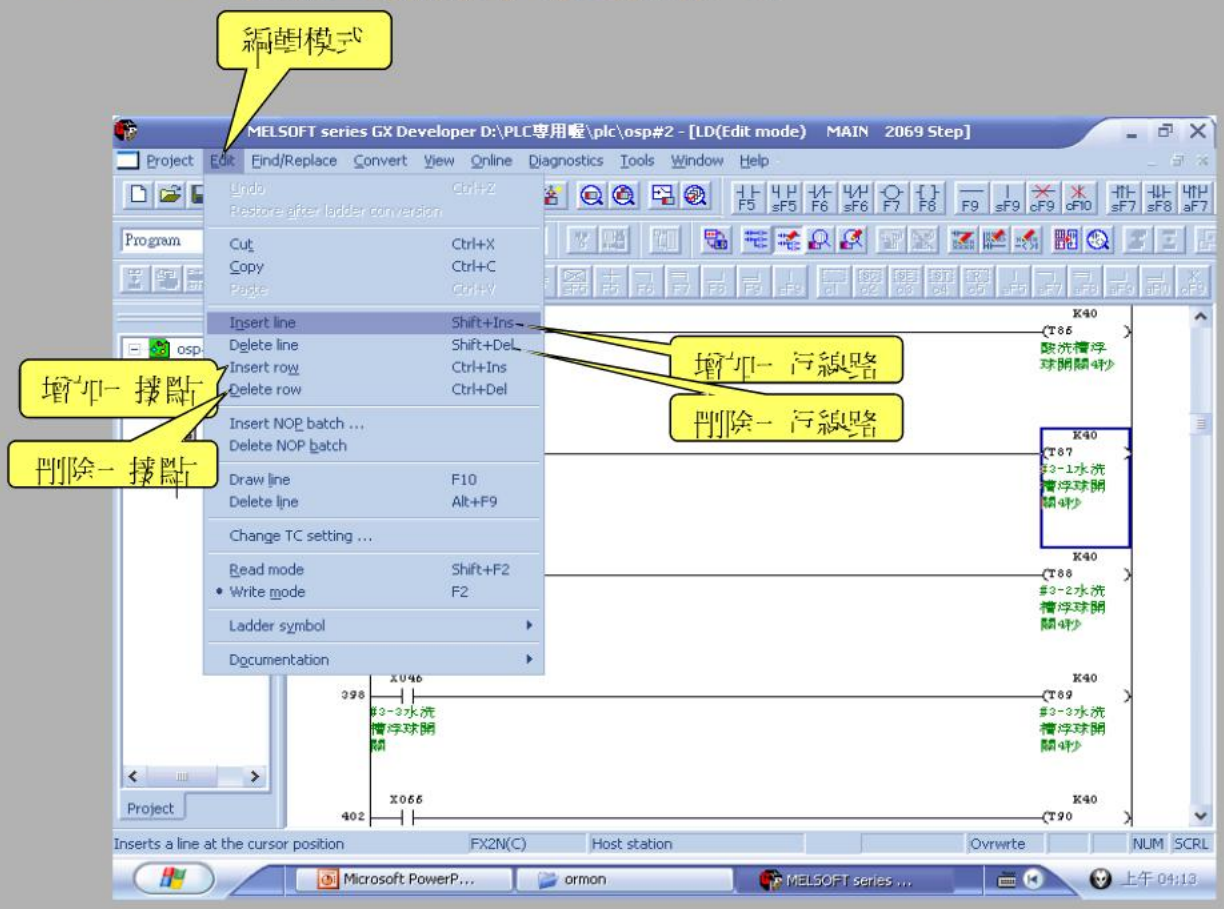

17. PLC程式編輯(畫面九)

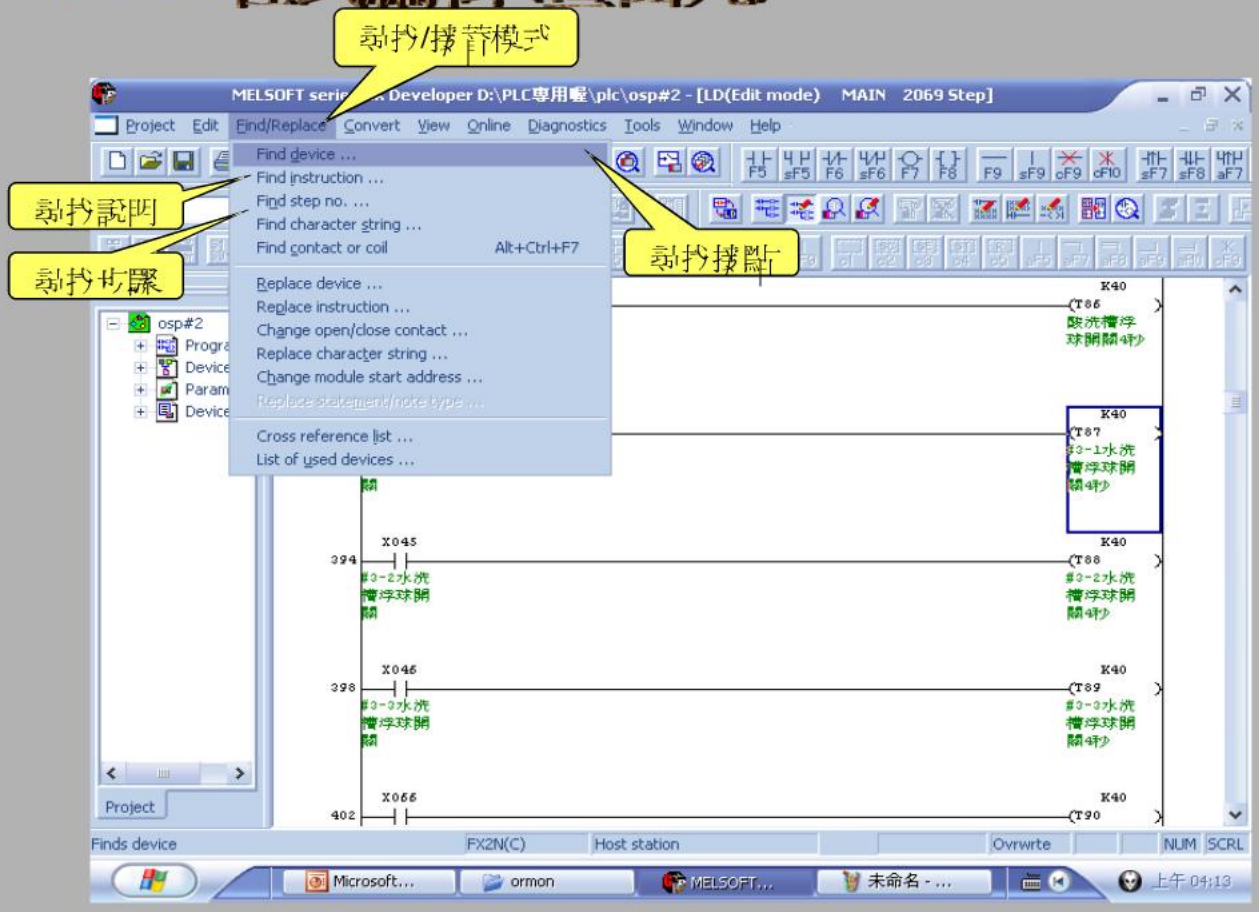

18. PLC程式編輯(畫面十)

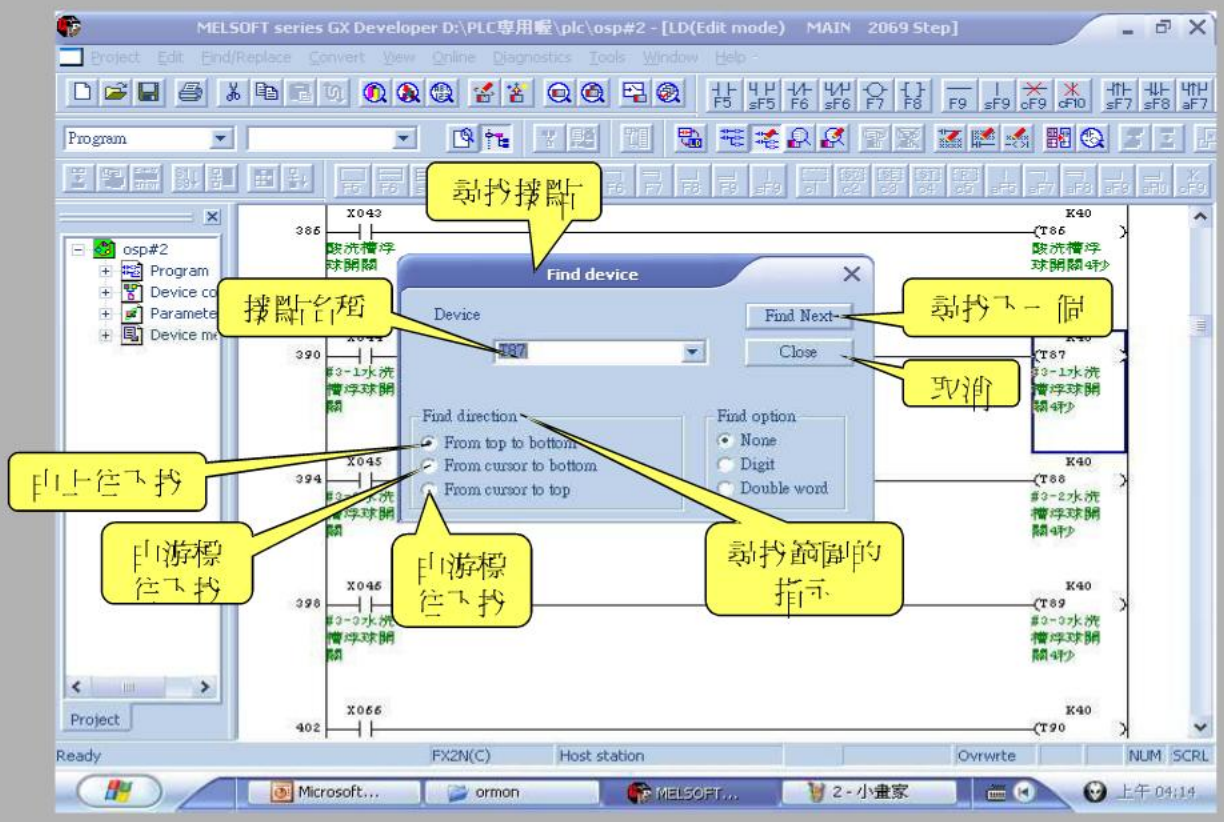

19. PLC程式編輯(畫面十一)

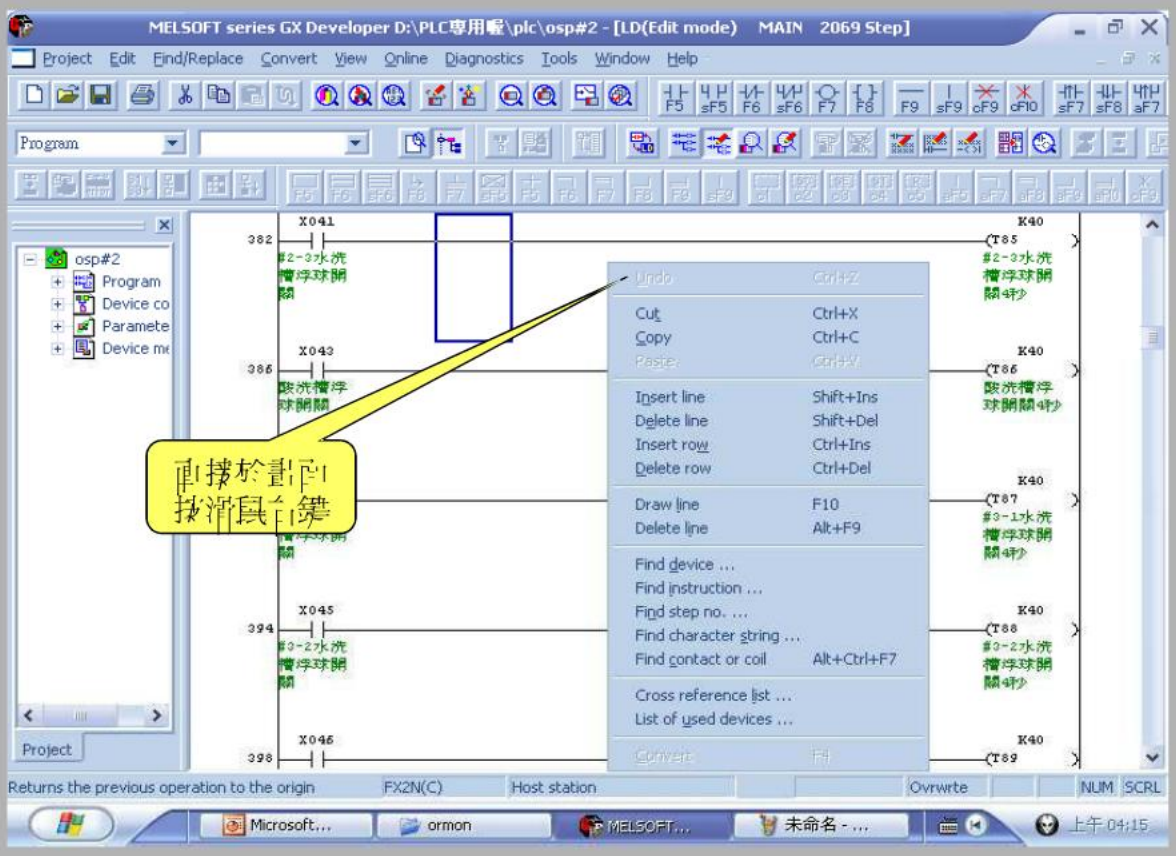

20. PLC程式上傳(畫面一)

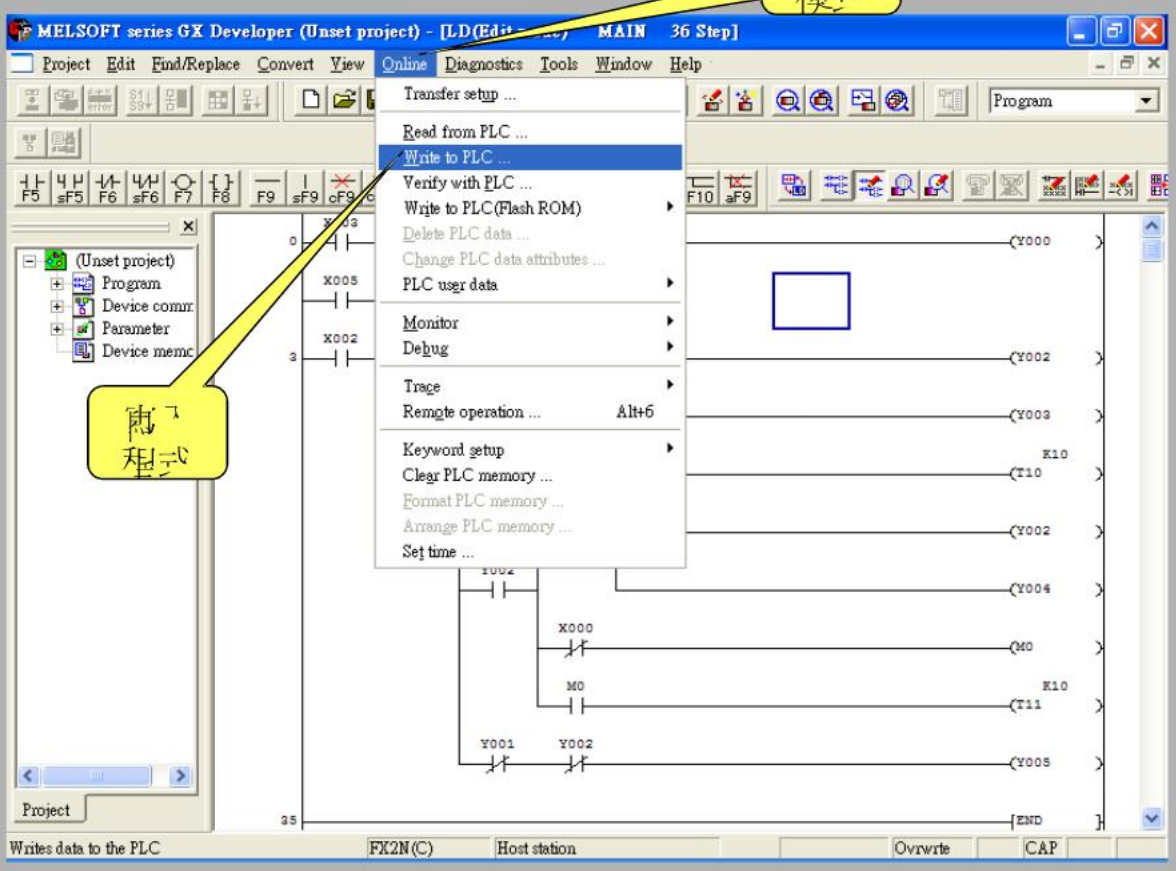

21. PLC程式上傳(畫面二)

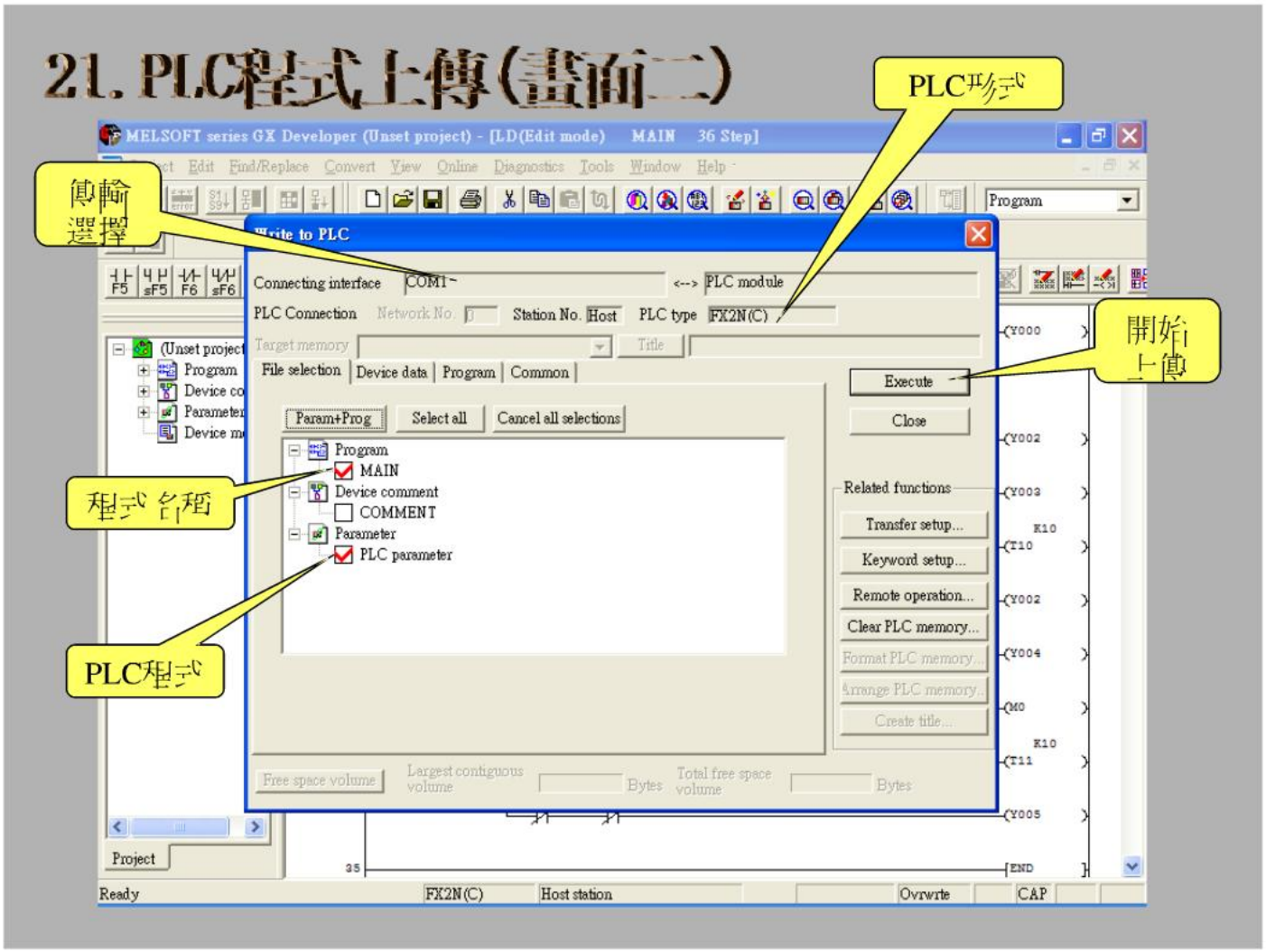

22. PLC程式上傳(畫面三)

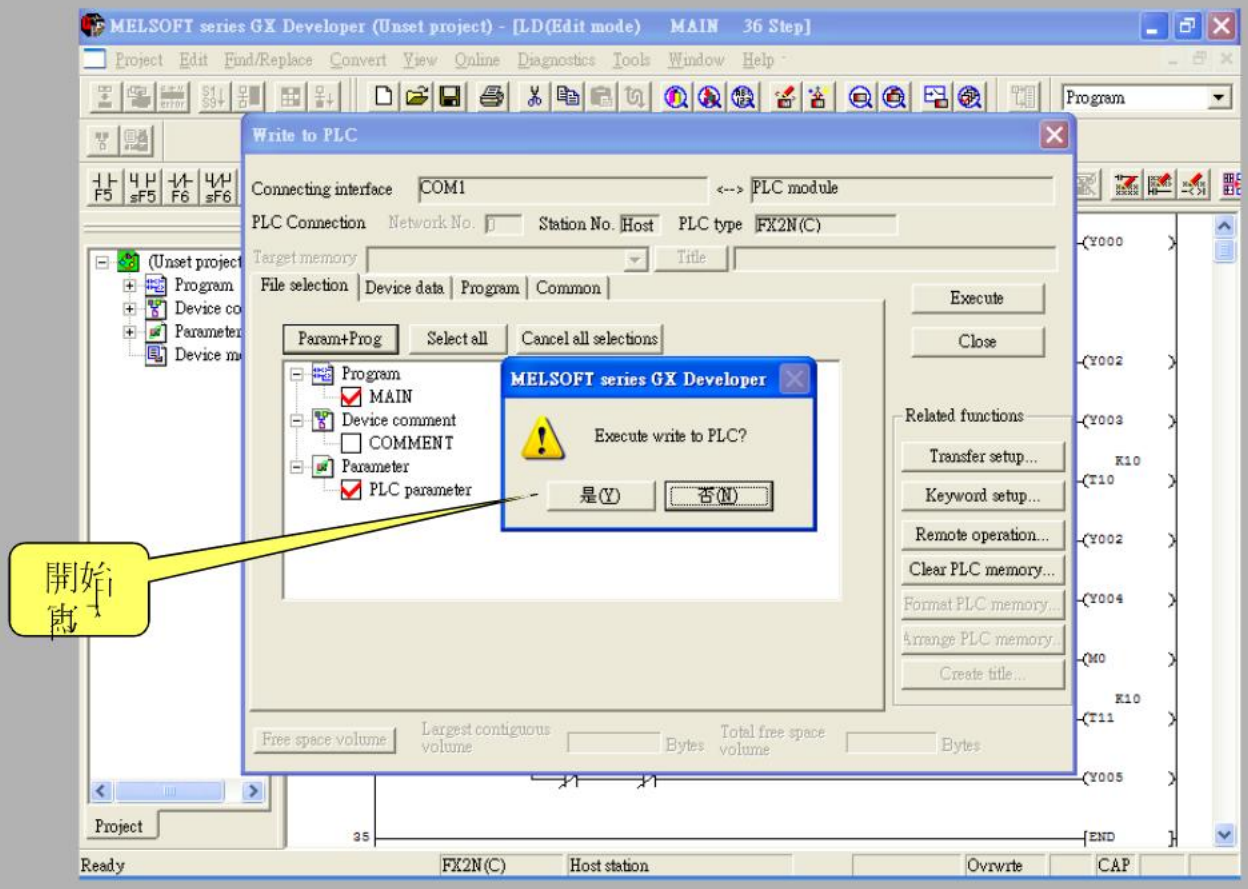

23. PLC程式上傳(畫面四)

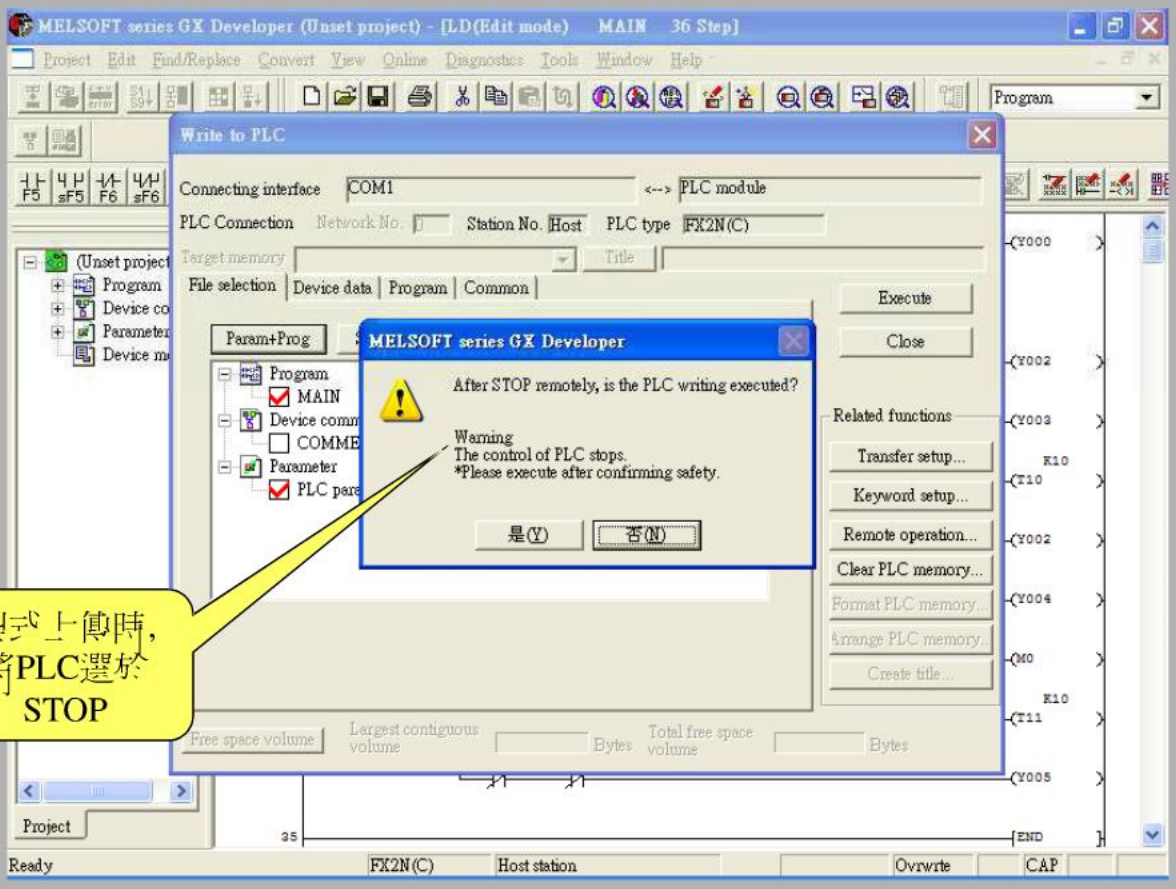

24. PLC程式上傳(畫面五)

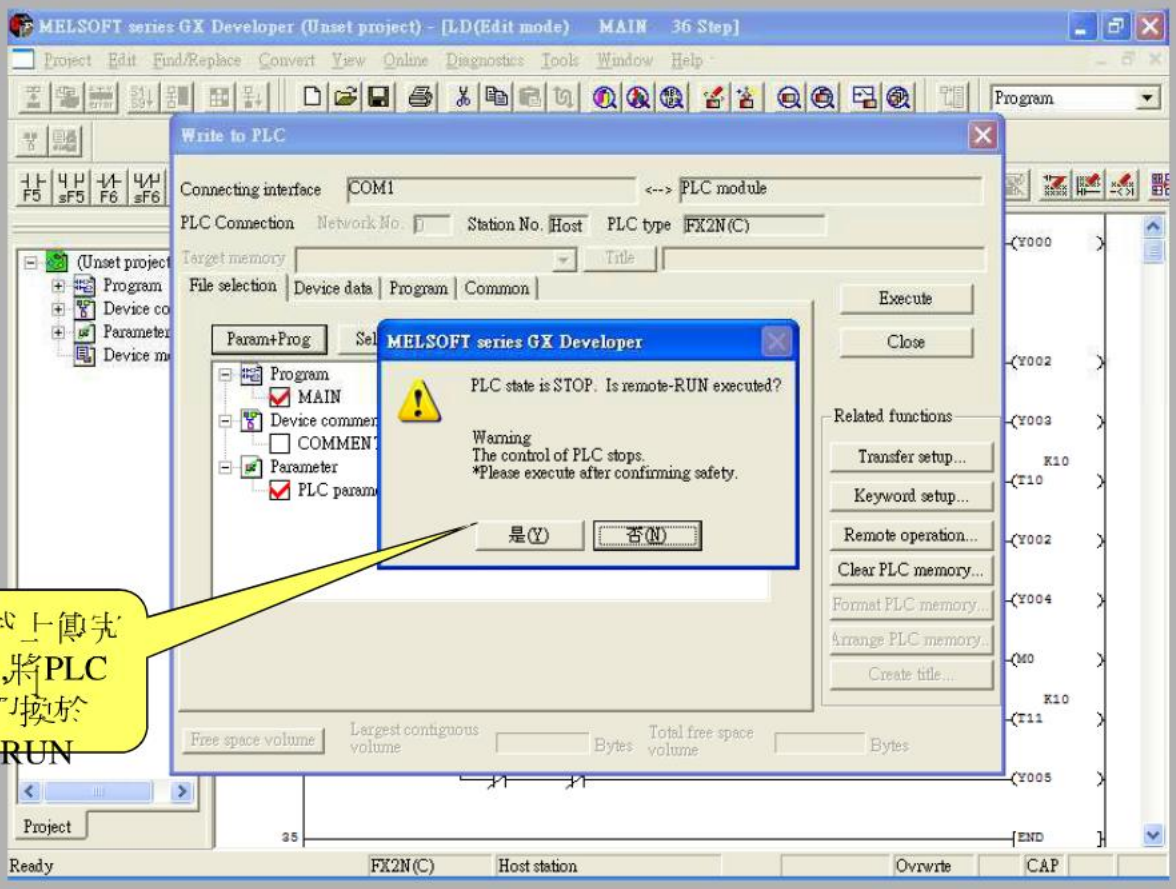

25. PLC注意事項

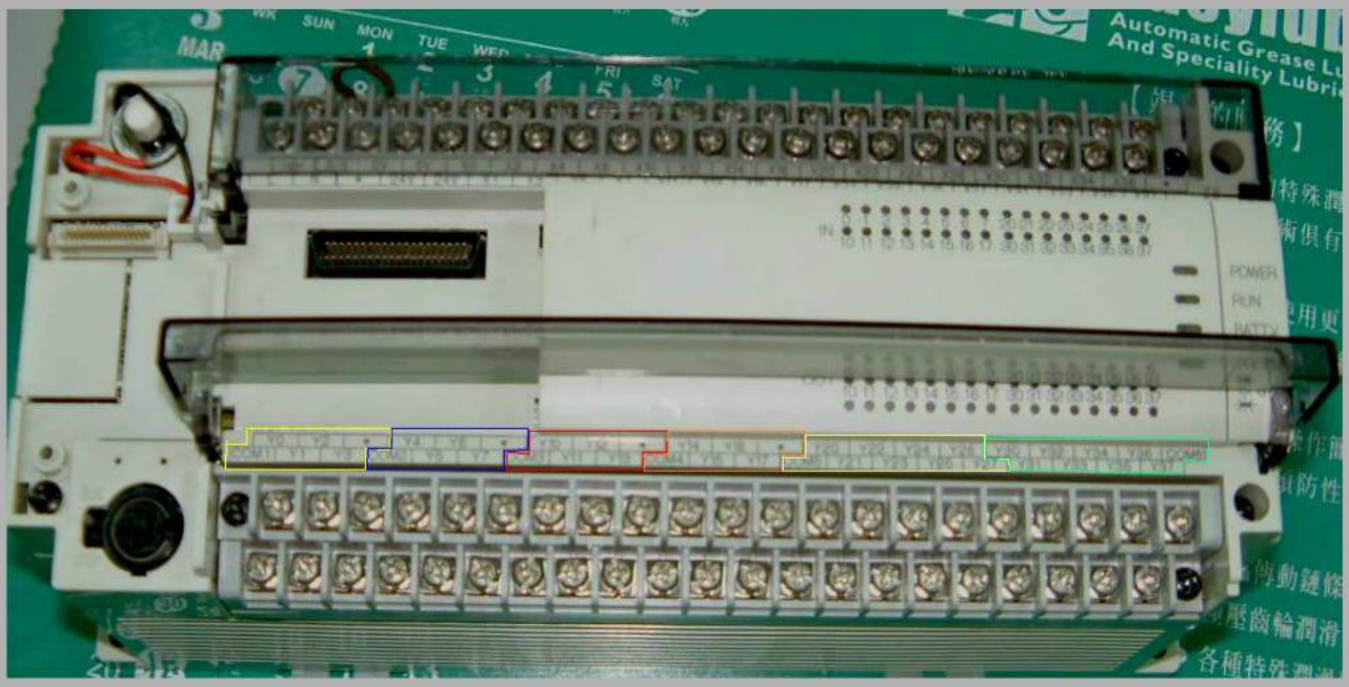

注意輸入,輸出的com點電壓大小與極性


三菱PLC傳輸方式,大
網已請解結束.
相信大家對上傳,下載
已有相當的了解.....